Graduating Class 2016

Akmaral Janat	**United States of America**
Alberto Pérez Arroyo	**Spain**
Alejandra Beatriz Acuña Balbuena	**Paraguay**
Washington Alexander Silva Garcés	**Ecuador**
Alexis Björkstén Fonjallaz	**Sweden**
Amanda Tilia Marie Björkman	**Sweden**
Amanda Elisabeth Jakobsson	**Sweden**
Amina Asghar	**Pakistan**
Andreas Belaunde Brynsrud	**Norway**
Andrés Bustamante Concha Fernández	**Peru**
Fung Yee Kwok	**Hong Kong**
Anna Margrét Sverrisdóttir	**Iceland**
Anne Asklund	**Norway**
Antonia Tabea Reininger	**Austria**
Arkus Martin Fredriksson	**Canada**
Aya Mohsen Mohamed Abdelrahman	**Egypt**
Balder Bryn Morsund	**Norway**
Bassie Bondeva Turay	**Sierra Leone**
Blessing Chirimbani	**Zimbabwe**
Bruno Felalaga	**Ghana**
Carsten Antonio Bing	**Norway**
Constance Lupeska	**Malawi**
Dan Mulco	**Moldova**
Daniel Humberto Rey Rosas	**Colombia**
Daphnie Knoll	**Israel**
Désirée Marcelle Nkodia	**Republic of Congo**
Dylan DeMarco	**United States of America**
Edmilson Darwin da Silva Garcia	**Angola**
Edwina Daniella Bezuidenhoudt	**Namibia**
Elen Khachatryan	**Armenia**
Emma Sophie du Marchie Sarvaas	**Netherlands**
Erik Ken Bertil Åberg	**Sweden**
Fengyu Yang	**China**
Festina Vranja	**Kosovo**
Franco Byaruhanga	**Uganda**
Gautham	**India**
Haja Mohammed-Nafe Ali	**Western Sahara**
Iikkamatti Hauru	**Finland**
Iman Musa Ismil Abdel Rahman Jadallah	**Brazil**
Ines Lyydia Söderström	**Finland**
Kris Inga Mewes	**Germany**
Isak Sander Christensen	**Denmark**
John Aking'a Lihasi	**Kenya**
Karina Wessel Bjerregaard	**Sweden**
Karma Choedak	**Tibet**
Karma Wangyal Gurung	**Nepal**

Katharina Emilie Borg Baardseth	**Norway**
Katrine Østerby	**Demark**
Ketkanya Ruengpong	**Thailand**
Khorshid Nesarizadeh	**Iran**
Klara Josefina Eriksson	**Sverige**
Tlhokomelo Innocent Lekhutle	**Lesotho**
Lemlem Tadele Gebremichel	**Ethiopia**
Lorena Salguero	**El Salvador**
Maida Sijaric	**Norway**
Maja Jadwiga Kabus	**Poland**
Mar Concepció Oostermeijer Prat	**Netherlands**
Marco Sinigoi	**Italy**
Mariana Mercedes Arrieta Yánez	**Venezuela**
Marta Ákadóttir	**Faroe Islands**
Mohammed Reda Semlani	**Morrocco**
Muhammad Hamza Jalil Albasit	**Pakistan**
Muxuan Yan	**China**
Nathalia Yalile Gutiérrez Sacasa	**Costa Rica**
Nicole Nelisiwe Dube	**Swaziland**
Nimra Nadeem	**Pakistan**
Nina Strand	**Norway**
Nitya Canakiah	**Botswana**
Nickolas Attila Norman Pedersen	**Denmark**
Juan Pablo Esquivel Castro	**Costa Rica**
Patricia Wandia Maingi	**Kenya**
Patrick Jinghao Zhang	**China**
Philip Anthony Gaute Ouyang Sumner	**Canada**
Phonphachanh Sengmanikham	**Laos**
Pisey Soy	**Cambodia**
Rachele Viviana Cecilia Vittoria Dal Cin	**Italy**
Rayan Saado Zoorob	**Lebanon**
Rojo Ny Aina Cédric Rakotoarimanana	**Madagascar**
Romina Violante Martínez	**Uruguay**
Samuel Tesfamariam Haile	**Eritrea**
Saurabh Bharam	**India**
Siri Kvinen Gjertsen	**Norway**
Solveig Justine Vanniez-Salvesen	**Norway**
Sophia Lisbeth Hejndorf	**Denmark**
Sven Herman Holmsen	**Norway**
Theodore Anthony Francis Gadd	**United Kingdom**
Ulrikke Engeltoft Larsen	**Denmark**
Valeriia Vakhitova	**Russian Federation**
Veronika Lauren Konopka	**Sweden**
Yerson Fabian Castellanos Clavijo	**Colombia**
Zoltán Illés	**Hungary**

UWC RED CROSS NORDIC

GRADUATION CEREMONY

Saturday, 21st May 2016
14:00

UWC Red Cross Nordic
Auditorium

Guest of Honour:
Marianne Andresen

PROGRAMME

Welcome and Address:
Rektor Richard Lamont

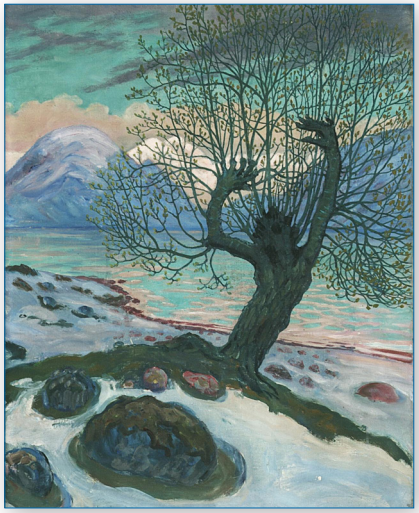

Student Performance

Message from the Red Cross:
Liv Ronglan
Norges Røde Kors

Message from the Mayor of Fjaler:
Gunhild Berge Stang
FJALER KOMMUNE

UWC RED CROSS NORDIC

Graduation Procession

Graduation Special Video

Farewell from Students:
Anna Kwok & Bassie Turay

Student Performance

Chair of the UWC RCN Board:
Tove Veierød

Graduates exit
Graduation Photograph

Refreshments
For guests - inside the K Building

God tur vidare!